The best under the sun. Create the most alluring shade in the world.

Designer Awnings for Patio and Balcony

SOVEREIGN
SHADING SYSTEMS

markilux
The best under the sun

Full details
can be found at markilux.com

The sun smiles down on an awning.
Life smiles on you under a markilux.

Outdoor living

Hours of relaxation and recuperation or valuable time well spent with your family and friends – these are the precious moments in which you cherish your outdoor lifestyle. Designer awnings from markilux not only provide shade, they open up new opportunities for enjoying life. They provide protection on hot days and make for a cosy ambience long after the sun has set. In choosing a markilux designer awning, you are opting for the very best quality “Made in Germany” – and for endless hours of light-hearted fun outdoors.

markilux designer awnings have received a multitude of awards:

german brand award 24 winner

The Major Brands in Germany 2024

PLUS X AWARD markilux MOST INNOVATIVE BRAND 2017

iF DESIGN AWARD 2024

reddot winner 2024 best of the best

| Brand

| e.g. markilux 900

Reduced to the essence: Free. Time.
Premium quality made in Germany.

For over 50 years, markilux has been developing and manufacturing top-quality solar protection solutions. markilux designer awnings are characterised by their first-rate, multi-award-winning design and innovative technology. The production of awning and cover under one roof is the essence of what markilux “Made in Germany” represents, with the aim of making an al fresco lifestyle comfortable, convenient and enjoyable. With markilux, you can turn your favourite spot outdoors into something extra special. **The best under the sun. Create the most alluring shade in the world.**

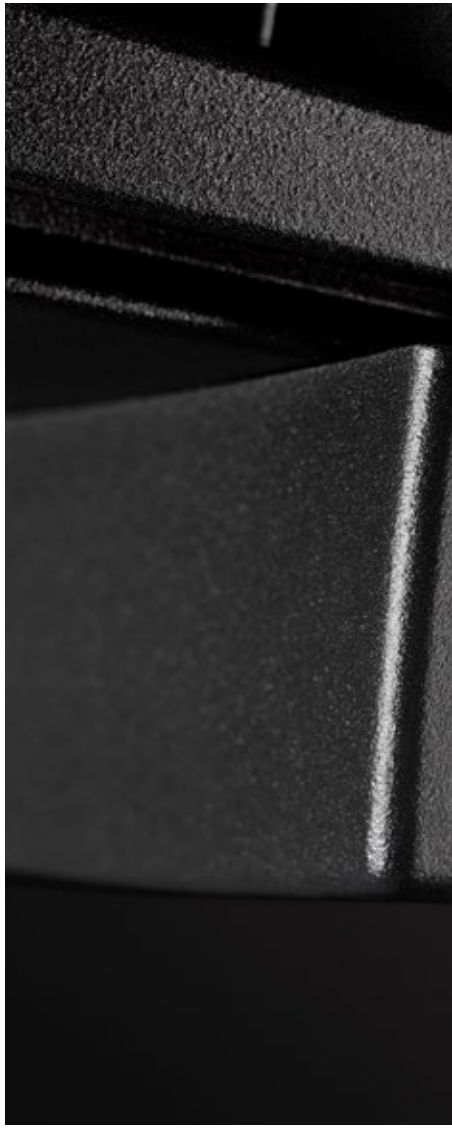

markilux quality
High-quality materials and a comprehensive quality management system ensure that every markilux designer awning has a long operating life. As a company, markilux is certified to DIN EN ISO 9001.

markilux functionality
markilux combines innovative technologies and smart solutions to create high-end products. A multitude of accessories and operating options make it possible to individualise your markilux designer awning in line with your own personal wishes.

markilux service

The combination of a brand product with competent advice and professional installation on site makes your solution perfect. Qualified markilux specialist dealers offer a comprehensive service and are the personal contact in your vicinity.

Member of Rat für Formgebung
German Design Council

markilux design

It is the perfect combination of form and function that turns an awning into a markilux designer awning. In this respect, markilux relies on its long-standing experience in R&D and design.

Designer awnings from markilux. **Individuality right down the line.**

Your model from 1 million configuration options
You can make your markilux designer awning as unique as you are. With a choice of more than 40 models, over 200 timeless cover patterns and a wide range of accessories, you can design an awning to suit your every need.

With lighting modules, infrared heaters, smart control technology and other additional functions, markilux awnings can enhance your outdoor experience at any time of day – or night.

Your markilux specialist dealer will gladly assist you with professional advice and suggestions when helping you configure your very own designer awning.

Technical overview from page 86

Model

Perfect Design. Perfect function.
Every markilux designer awning combines design, quality and technology into one unique solution. Within our large range of models, there is bound to be one that fulfils your wishes in terms of functionality and matches the ambience of your patio perfectly.

From page 8

+ Awning cover

A large range of colours and patterns
Our textile designers identify current trends in interior design, architecture and colour preference, and turn them into unique awning covers. With more than 200 patterns to choose from, markilux offers you an unparalleled selection.

From page 62

+ Specification

Awning colour, operation and options
Modern colours, easy-to-use operating technology, optional lighting solutions and additional extras, such as infrared heaters, leave nothing to be desired and make being outdoors a pleasure even when the sun isn't shining.

From page 68

Configure your markilux designer awning
including cover and optional extras at markilux.com

A perfect outlook. Everything in view.

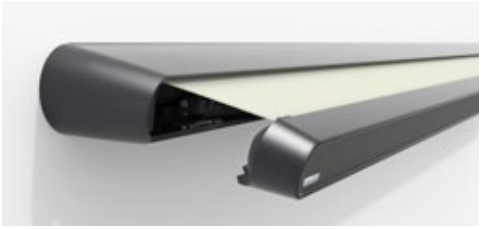

mx_1 Page 14

mx_3 Page 20

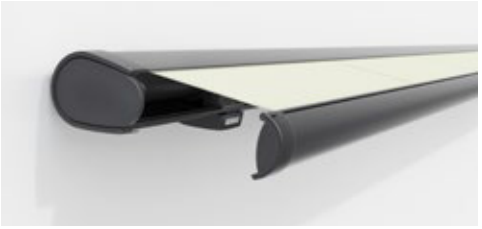

mx_6000 Page 24

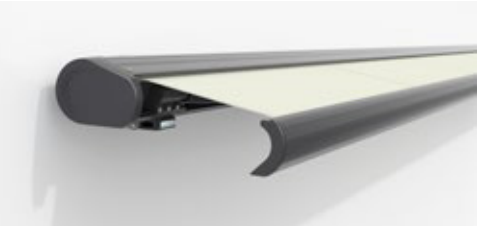

mx_5010 Page 26

mx_2 Page 16

mx_4 Page 22

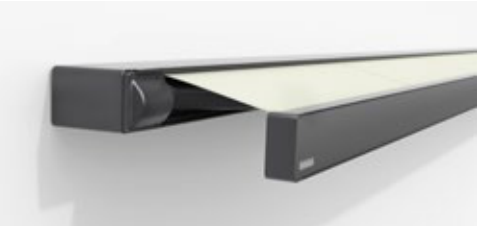

mx_970 Page 28

mx_990 Page 30

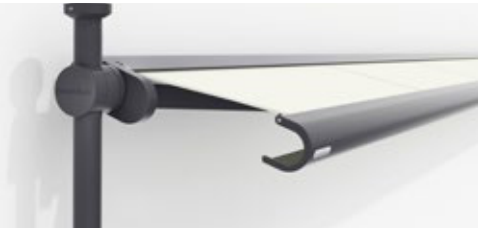

mx_900 Page 32

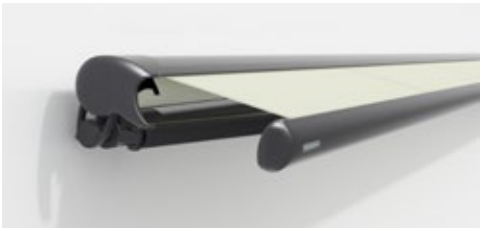

mx_1600 Page 40

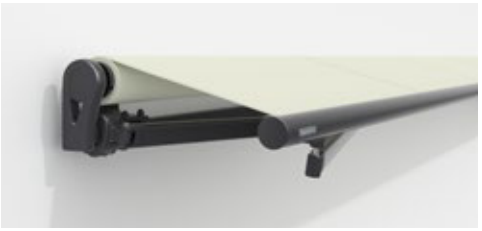

mx_1300 Page 44

mx_3300 Page 36

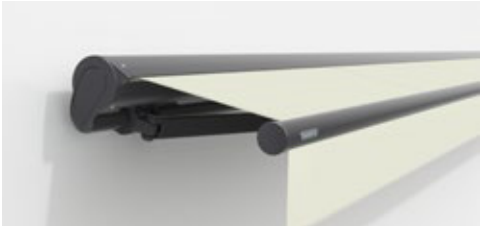

mx_1710 Page 42

Cassette Awnings
When the awning is retracted, the cassette completely encompasses the awning cover and technology, providing the best possible protection against wind and weather.

Semi-cassette and Open Folding-arm Awnings
Part or all of the cover and technology is not protected. Perfect, particularly for use on patios and balconies not exposed to the weather.

Fantastic ambience. An overview.

mx_pergola stretch Page 48

mx_pergola style Page 50

mx_pergola classic Page 54

mx_pergola cubic Page 56

Pergola Awnings
Large-format sun and weather protection resistant to wind with a variety of atmospheric lighting options. The cover is extended via lateral guide tracks.

mx_pergola compact Page 58

Good to know

Awning covers . . . . . Page 62
Awning colours, front panel colours . . . . . Page 68
Lighting options . . . . . Page 74
Operation and options. . . . . Page 76
Technical data. . . . . Page 86

Awning **Configurator**

Create the most alluring shade in the world
Configure your markilux designer awning including cover and optional accessories at markilux.com

Your markilux specialist dealer will advise you personally on site, will draw up an offer tailored to your requirements and install the product professionally.

The awning configurator
at markilux.com

Find a store
at markilux.com

Simply large shade:
the overview on markilux.com

markilux

Cassette Awnings

LED-Line and LED-Spots in the front profile
Gives uniform lighting (RGB-WW) and a pleasant ambience after sunset. Also possible: LED-Spots (WW) in the cassette.

LED ambient lighting
An impressive eye-catcher in the evening hours. The translucent, white front panel is colourfully backlit (RGB-WW), controllable and dimmable.

A personal statement on any façade
The markilux MX-1 with a cassette depth of 38 cm is an eye-catcher and solar protection in one. The frame and screen profile are available in a range of colours that can be freely combined.

Refer to the section Awning colours for front panel details.

mx_1

Quality has its merits.
Usually the very best ones.

markilux MX-1
Even at first glance, the markilux MX-1 makes an immediate impact with its unique mix of shape and functionality. Retracted, the tapered full cassette with a depth of 38 cm makes a big impression on the observer. Extended, it shows its true proportions: gleaming LED options in the cassette and front profile, eye-catching ambient lighting as well as a multitude of frame colour combinations. Design, “made by markilux”, that has received many an accolade. The markilux MX-1 manages to create an inimitable atmosphere at any time of the day or night, that will not cease to raise your heartbeat – now and in the future.

Cassette awning
max. 700 × 415 cm,
cassette depth approx. 38 cm

Arm technology
bionic tendon

Options
coloured lighting (RGB-WW),
LED-Line / LED-Spots front profile,
LED ambient lighting,
LED-Spots cassette (WW),
colour combinations,
shadeplus,
valance

iF DESIGN AWARD 2015

GERMAN DESIGN AWARD SPECIAL 2016

Interior innovation award 2015 Winner

reddot design award winner 2015

markilux shadeplus
At just the touch of a button, the optional protection from glare and prying eyes creates an enviable, private room outdoors.

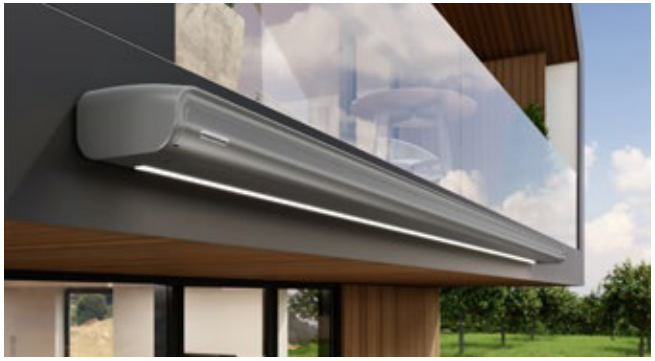

Plain and simple. Enviable.
When closed, the markilux MX-2 seems to be made in one single piece. With or without LED lighting. Product design – at its best.

Open to the magic of personalisation
When extended, the markilux MX-2 displays its full potential and wins you over in every respect. Solar protection – state of the art.

Scope for customised change
Every detail has been carefully shaped, anything unnecessary dispensed with. Uncluttered and restrained – and all the more elegant as a result.

Fascinating in form.
And function.

markilux MX-2
The essence of flowing design and perfect solar protection technology can be perfectly coordinated with the architecture and the design of the patio. The reduced, organic and harmonious design language seems to have come “from a single mould” and fascinates in every form – and function.

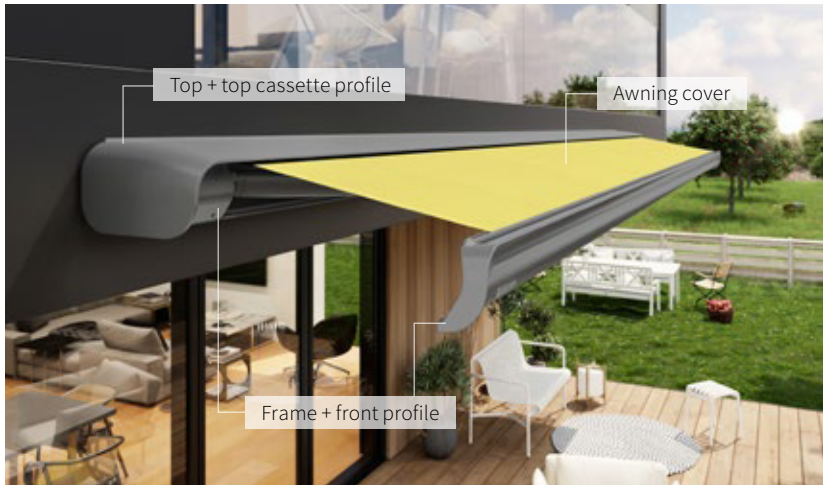

Cassette awning
maximum 600 × 300 cm
maximum 500 × 350 cm

Arm technology
bionic tendon

Options
coloured lighting (RGB-WW),
LED-Line cassette,
colour combinations

markilux MX-2 colour
Brilliantly matched and perfectly “covered”: ten fashionably modern colour combinations mean individuality and personality, which complement the architecture of the building, can be both appreciated and experienced.

GERMAN DESIGN AWARD WINNER 2022

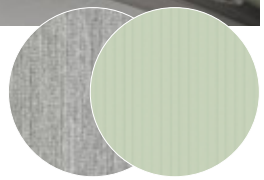

Top profile: Traffic white RAL 9016
Frame colour: Stone grey metallic 5215
Cover recommendation: 411 85 | 314 11

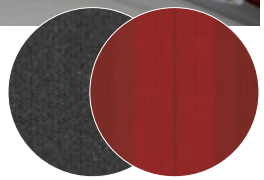

Top profile: Anthracite metallic 5204
Frame colour: White aluminium RAL 9006
Cover recommendation: 414 80 | 312 04

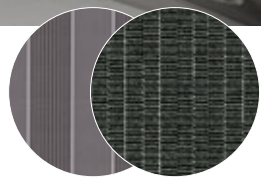

Top profile: Anthracite metallic 5204
Frame colour: Stone grey metallic 5215
Cover recommendation: 314 67 | 454 80

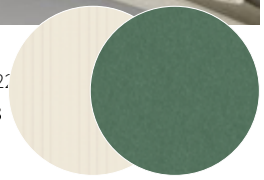

Top profile: Havana brown textured finish 52
Frame colour: Off-white textured finish 5233
Cover recommendation: 314 09 | 411 61

Top profile: New champagne metallic 5062
Frame colour: Anthracite metallic 5204
Cover recommendation: 302 07 | 312 07

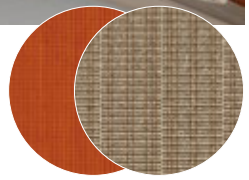

Top profile: Off-white textured finish 5233
Frame colour: New champagne metallic 5062
Cover recommendation: 309 12 | 454 11

mx_2 Colour options

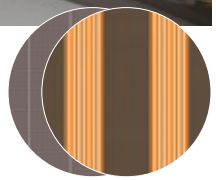

Top profile: Off-white textured finish 5233
Frame colour: Havana brown textured finish 5229
Cover recommendation: 314 04 | 314 72

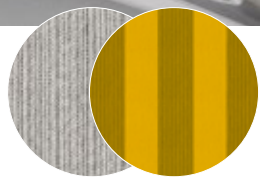

Top profile: Anthracite metallic 5204
Frame colour: Traffic white RAL 9016
Cover recommendation: 307 09 | 304 01

© RAL Bonn 2026

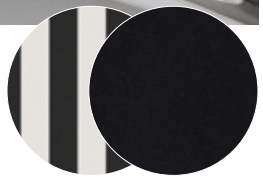

Top profile: Concept black 5095*
Frame colour: Traffic white RAL 9016
Cover recommendation: 416 80 | 310 28

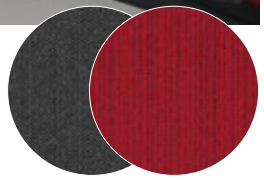

Top profile: Carmine red 3002
Frame colour: Concept black 5095*
Cover recommendation: 414 80 | 307 03

* RAL 9005 matt

Tuned for colour from top profile to cover.

markilux MX-2 colour
Your very own markilux MX-2 can be configured from a total of ten colour combinations consisting of top cassette profile and frame colour.

A suitable colour for the cover can be selected from two recommendations or – entirely at will, according to your style and taste – from the markilux awning cover collection: collection one.

Cassette awning
maximum 600 × 300 cm
maximum 500 × 350 cm

Arm technology
bionic tendon

Options
coloured lighting (RGB-WW),
LED-Line cassette,
colour combinations

Perfect. All round.
As individual as your life – as unique as you like. The surrounding screen profile is available in trendy colours and can be freely combined with any markilux frame colour.

Refer to the section Awning colours for front panel details.

The awning with both elegant curves and clean lines.

markilux MX-3
Shapely curves, clean lines, a fascinating colour spectrum – these are the defining features of the markilux MX-3. The colour choice of the all-round styling panel offers a unique customisation option and makes the hearts of patio and balcony owners beat faster. When closed, the awning makes a good impression with its harmonious appearance and when open, it fully reveals its technical superiority.

The best spot under the sun – even in the evening.
The atmosphere-creating, dimmable LED-Line (RGB-WW) in the cassette skillfully puts your favourite spot in the limelight.

Clean lines. All round.
If you like shapely curves in combination with a straight-forward design, you will love the markilux MX-3.

LED-Line / LED-Spots in the cassette
The LED-Line in the cassette and LED-Spots in the side caps of the cassette (bottom / top) accentuate the design of the awning and create a fascinating atmosphere.

LED-Spots in the front profile
Swivelling and dimmable LED-Spots (RGB-WW) charmingly highlight desired areas.

GERMAN DESIGN AWARD WINNER 2024
GERMAN INNOVATION AWARD '23 WINNER
iF DESIGN AWARD 2023
reddot winner 2023

The interplay of attractive awning design and atmospheric LED technology
Designed to provide shade for large areas during the day and magical moments in the evening.
The markilux MX-4 fulfils the desire for sophisticated outdoor living at any time of day.

A great composition
with a brilliant ensemble.

markilux MX-4
Make way for the cassette awning markilux MX-4. Designed to shade large areas, its avant-garde design and all-round screen profile are compelling. Product design – both functional and attractive. With the coloured lighting options, it shimmers in the evening and creates spectacular and enchanting lighting effects. Raising the curtain on a great composition.

Cassette awning
maximum 700 × 350 cm
maximum 600 × 400 cm

Arm technology
bionic tendon

Options
coloured lighting (RGB-WW),
LED-Line cassette,
LED-Spots end caps,
LED-Spots front profile,
colour combinations,
coupled awning

Individual options
The all-round screen profile is available in selected colours and underlines – any way you wish – individuality, taste and style.

Refer to the section Awning colours for front panel details.

Cassette awning
maximum 700 × 400 cm

Arm technology
bionic tendon

Options
coloured lighting (RGB-WW),
LED-Spots front profile,
end cap inserts
stainless steel mesh,
end cap trims
polished chrome,
shadeplus,
valance,
coupled awning

DESIGN AWARD 2007 NOMINEE

reddot design award winner 2006

LED-Spots in the front profile
More than just a decorative feature. Elegant, powerful and available in a range of colours, the markilux 6000 illuminates your favourite spot just the way you like it.

markilux shadeplus
The vertical shading in the front profile adds the finishing touch and provides personal protection from the sun and prying eyes. On request with a switch-operated / remote-controlled motor.

Variable decorative elements
Whether you choose the end cap insert in stainless steel mesh, the end cap trim and frame in a chrome finish or all deliberately uniform in the awning colour of your choice – you can design your very own personalised top model by markilux.

No false modesty: **Germany's top model.**

markilux 6000
A designer awning with many faces – each one more beautiful than the next. Create your own personal and unique model from a wide range of awning frame colours, decorative features and available accessories.

With its remarkable dimensions and technical specification, the markilux 6000 makes a lasting impression. It also cuts a dashing figure as well. Invite Germany's top model into your home.

Cassette awning
maximum 700 × 400 cm

Arm technology
twin steel-link chain,
optional: bionic tendon

Options
front profile end caps
polished chrome,
shadeplus (manual),
valance,
coupled awning

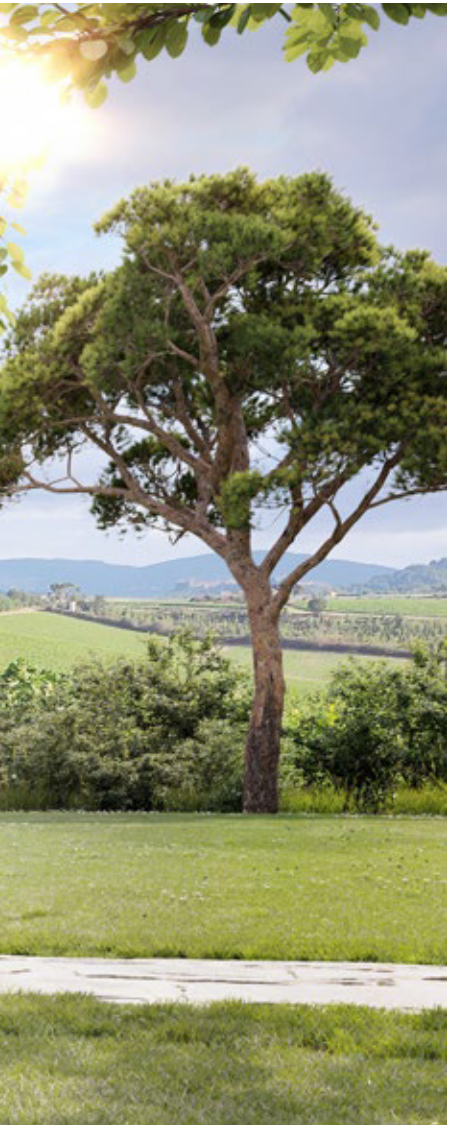

At home in every family.
Welcome on every patio.

markilux 5010
The markilux 5010 can be effortlessly extended, either at the touch of a button or via smart control by way of an app, and will be a hit with all the family. On top of that, as a coupled unit with up to three awnings installed next to one another, friends and guests will also be able to find a cosy spot in the generous shade this awning offers. This all-rounder encourages relaxed get-togethers and turns any hour spent outdoors into a happy one.

Polished chrome fittings
Optionally available as an eye-catcher: the chrome-plated end caps fitted to the front profile. On request, with a wall sealing profile which drains rain away over the front of the awning.

markilux shadeplus
Enjoy relaxing on the patio even when the sun is low in the sky.

For everyone
who loves all-round beauty.

markilux 970
The markilux 970 exudes the urban lifestyle with confidence. Its neat and slim appearance makes it the ideal model for those who love the simplicity of elegance. Lighting elements, numerous options and the varying screen profile finishes lend that individual something to every markilux 970. All in all – simply because of its clean lines and straightforward design – this awning is an all-round performer.

For those who love a world of colour
The colours of the cassette and front screen profile can be mixed and matched at will.
There are further accentuated, contrasting colours available for the screen profile.

markilux shadeplus
For more protection from prying eyes and the glare of the sun, the optional vertical blind in the front profile is bound to impress.

In the evening. In the best possible light.
The dimmable LED-Line (RGB-WW) in the cassette makes for a stylish ambience during the course of the evening.

mx_970

Cassette awning
maximum 600 × 300 cm
maximum 500 × 350 cm

Arm technology
bionic tendon

Options
coloured lighting (RGB-WW),
LED-Line cassette,
colour combinations,
shadeplus

Refer to the section Awning colours for front panel details.

Creates a carefree ambience.

markilux 990
Small, but impressive! You will be surprised how much technological sophistication there is to be found in this 124 mm high cassette. The folding arms and awning cover disappear into the compactly constructed cassette with U-shaped front profile. An impressive angle of pitch of up to 70° when top fixing makes this awning suit smaller patios and balconies particularly well. Thanks to these advantages you can enjoy many hours relaxing in the most beautiful shade.

End cap insert in polished chrome
Adds that certain something to your markilux 990.

Wall sealing profile
The slim aluminium profile in the same colour as the awning closes the gap between the awning and the wall, allowing rain to be discreetly drained off via the awning.

mx_990

Cassette awning
maximum 500 × 300 cm

Arm technology
twin steel-link chain,
optional: bionic tendon

Options
end cap inserts polished chrome,
valance

Cassette awning
maximum 400 × 200 cm

Arm technology
bionic tendon

Options
clamp-in posts,
top fixture,
face fixture

Appealing design
The markilux 900 was developed specifically to cater for those small outdoor paradises – city balconies. It has proved itself to be of premium calibre and the very best in markilux product quality.

The balcony awning with the most attractive prospects
Choose the frame colour from one of the standard colours traffic white RAL 9016, stone grey metallic 5215 and anthracite metallic 5204 or optionally a RAL colour of your choice.

DESIGN AWARD 2024

reddot winner 2024
best of the best

mx_900

Best prospects
for challenging balconies.

markilux 900
Designed for city balconies – practical, functional and flexible – ideal for rented and owner-occupied flats. The articulated arm technology, combined with the awning's individually adjustable angle of pitch, provides a clearer view of the outside. It provides optimum solar protection, reduces the heat on the balcony and thereby improves the indoor climate of the adjoining living areas. markilux 900 – the world's first designer clamp awning featuring high-quality markilux articulated-arm technology: the best view for discerning balconies.

Pleasant shading with a clear view outside
The pitch of the markilux 900 can be selected, depending on the balcony orientation and your preferences, between 5 – 70°.

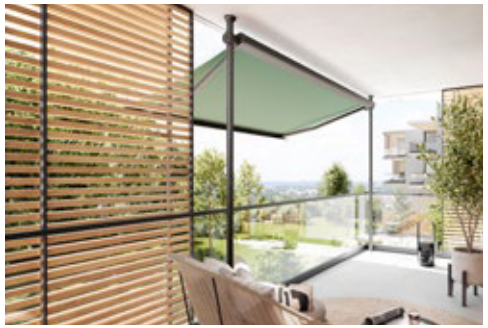

Solid. Attractive. Secure.
The two clamp-in posts securely fix the awning between balcony floor and ceiling. They enable the simple and clear installation of the awning – and offer the necessary flexibility in case of a move.

mx_900 Options

Unobtrusive top and face fixture
On request, the markilux 900 is available with brackets for installation against a wall or under a ceiling.

A small investment in fantastic technology
Do you want to provide a stylish, functional and long-lasting shading solution for your small outdoor seating area? That‘s no big deal with the markilux 900.

The best outlook even for small patios

The markilux 900 is the perfect solution for the major challenge of protecting small balconies and patios from the sun. At just 225 × 105 mm, the full cassette is extremely compact but nevertheless reveals an awning cover measuring up to 400 × 200 cm to protect you from the sun.

It is often the small things in life that provide the greatest pleasure. markilux 900 – Petite. Great. And it‘s yours.

Make your eyes feel at home

Refined with clarity of form and perfectly integrated into the architecture of the building.
This minimalistic full cassette awning promises a maximum of pleasure.

Cassette awning
maximum 700 × 400 cm

Arm technology
bionic tendon

Options
valance,
coupled awning

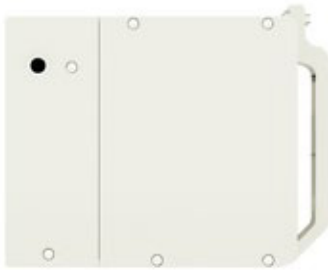

Angular design
The markilux 3300 blends in perfectly with the architectural ambience thanks to precise niche installation on the ceiling or wall.

High impact.
Low maintenance.

markilux 3300
If you are convinced that an awning cannot be visually merged into its architectural surroundings, the markilux 3300 will prove you wrong. Depending on the structural situation, this designer awning, with its smooth front profile, can disappear completely into a wall or precisely into a recess. When extended, it comes into its own with dimensions of up to 700 × 400 cm. And you can shade even larger areas by coupling up to three single awnings together. Discover how practical the markilux 3300 can be, and make this awning a big hit in your home.

Everything under wraps.
And clearly presented at markilux.com

markilux

Semi-cassette and Open Folding-arm Awnings

One of the most beautiful.
Far and wide.

markilux 1600
This awning won the IF design award for its harmonious, semi-circular design. And it looks unique when it's fully extended, too. As a semi-cassette awning, the markilux 1600 is open underneath. The top cover profile adapts itself to the angle of pitch of the awning and closes completely flush with the front profile when retracted, which protects the cover safely from rain. Take a look around your neighbourhood: your awning is probably the most beautiful far and wide.

markilux 1600 stretch
The smart engineered arm technology allows shading of narrow reveals, balconies and patios with more depth than width.

Polished chrome fittings
Underline the visual impact of your markilux 1600 in spectacular fashion – fitted to the front profile and torque bar.

mx_1600

Semi-cassette awning
maximum 710 × 400 cm

Arm technology
twin steel-link chain,
optional: bionic tendon

Options
end caps polished chrome,
shadeplus,
valance,
coupled awning,
stretch

DESIGN AWARD 1998

markilux shadeplus
The additional awning cover in the front profile of the markilux 1600 makes it possibile to shut out low-lying sun and prying eyes.

markilux 1710 stretch
Gives an impressive performance on narrow patios, balconies and in recesses: thanks to the two crossover arms even awnings with a narrow width are able to extend considerably further.

German Design Award
NOMINEE 2014

reddot design award
winner 2012

Valance
The narrow piece of cover fabric on the front profile gives the awning a classic look and conceals the folding arm technology when the awning is retracted.

Great performance.
And beautiful details.

markilux 1710
The markilux 1710 is a contemporary interpretaion of the classic awning shape. The conspicuously round torque bar merges organically with the round cassette to form an elegant design feature. Due to its shape and the timelessly beautiful decorative features made from polished chrome, the markilux 1710 will suit almost any patio.

Cover cassette awning
maximum 700 × 350 cm

Arm technology
bionic tendon

Options
front profile end caps /
end cap inserts polished chrome,
coupled awning,
stretch

Polished chrome fittings
Side caps matching the awning colour or deliberately emphasised in finely polished chrome finish. This awning can simply wear anything.

Beautiful. Simple.

markilux 1300
Robust, reliable and fulfils all the expectations of a good awning. With the optional pitch adjustment gear, you yourself can determine the angle at which your awning cover protects you and your loved ones from the sun. And, if desired: a shadeplus, the versatile cover attached to the front profile to protect you from the low-lying sun and prying eyes. Beautiful simplicity! And such perfect sun protection.

markilux shadeplus
Enjoy your free time on your patio even when the sun is low in the sky. The additional awning cover in the front profile can be lowered manually and provides additional protection from prying eyes.

Aluminium coverboard
Protects the cover from dirt and moisture.

Pitch adjustment gear
The desired awning pitch is convenient to set, infinitely adjustable using a winding handle.

Valance
This decorative piece of fabric conceals and protects the folding arm technology when the awning is retracted.

mx_1300

Open folding arm awning
maximum 700 × 400 cm

Arm technology
twin steel-link chain

Options
shadeplus (manual),
pitch adjustment gear,
aluminium coverboard,
coupled awning

Select one of the two standard frame colours: traffic white RAL 9016 and metallic aluminium RAL 9006 or, at a surcharge, a RAL colour of your choice.

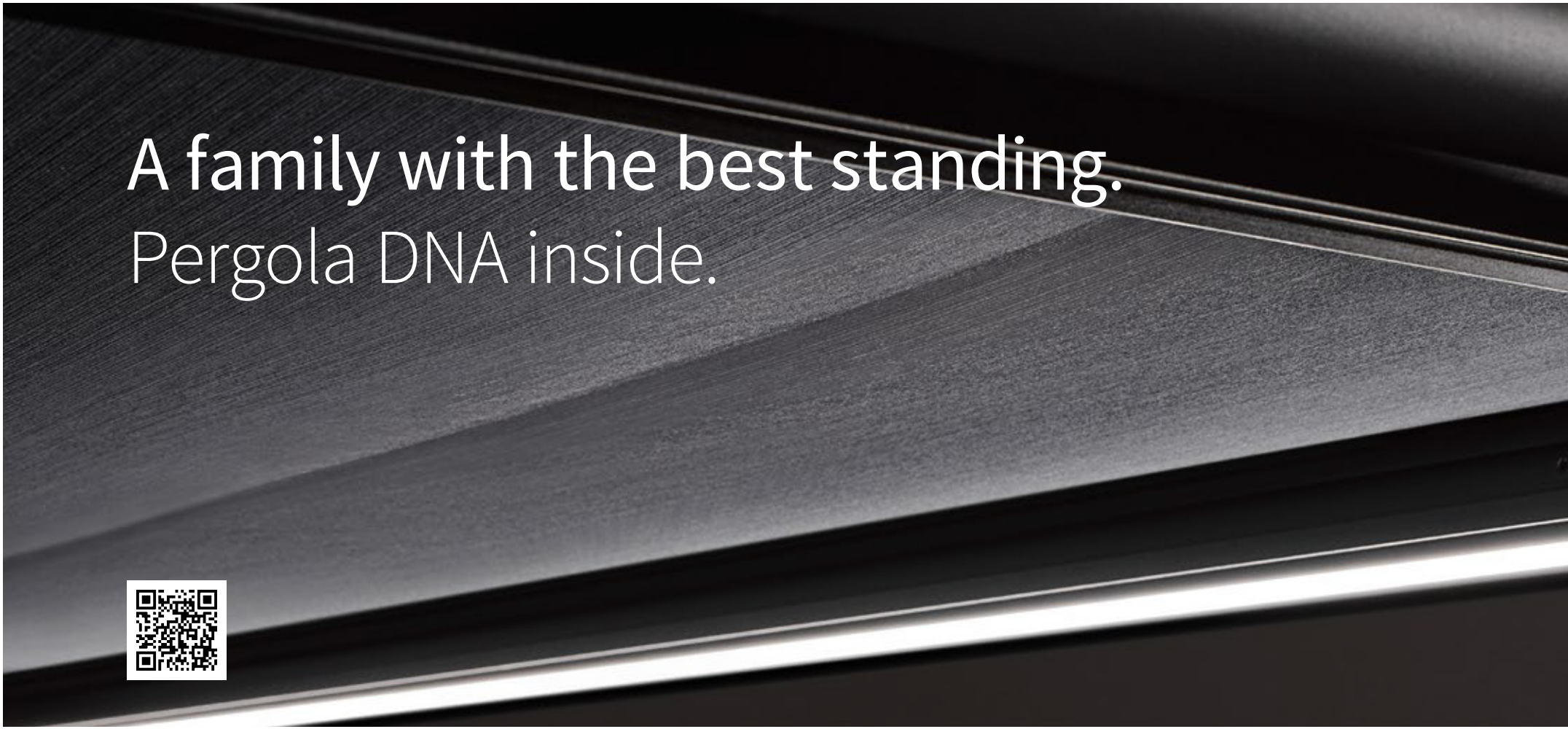

Outdoor areas become favourite spots to relax.
Find your solar protection solution at markilux.com

markilux

Pergola Awnings

Slender appearance
Design reduced to the essence.
The cover safely tucked away.

Well thought through
Water drainage from the cover via the integral gutter and support posts is assured from a very low pitch of only 5°.

Attractive protection majestically full of fresh air
A waterproof awning cover leaves you perfectly prepared for a comfortable and relaxed season – al fresco. Allow your markilux specialist dealer to give you professional advice.

Many. Fold. Superbly in shape.

markilux pergola stretch
The markilux pergola stretch offers an impressive take on sun and wet weather protection. The cover is perfectly integrated into the minimalistic, high value awning system. The rhythmical, space-saving cover folding technology makes it possible to shade large areas and creates a special and impressive atmosphere. The abundance of optional extras means that the markilux pergola stretch can show itself from its most attractive side.

Pergola awning
maximum 700 × 700 cm

Options
coloured lighting (RGB-WW),
LED-Line cover support profiles,
LED-Line / LED-Spots cross-beam,
vertical cassette blinds,
wind protection / extra privacy,
cross-beam,
coupled awning

Truly immense and with impressive prospects
Versatile implementation in varying weather conditions. The LED lighting (RGB-WW), heaters and lateral protection options allow the atmosphere to be adapted as the situation requires.

Pergola awning
maximum 600 × 500 cm
maximum 500 × 600 cm

Options
coloured lighting (RGB-WW),
LED-Line posts / cassette / guide tracks,
LED-Line / LED-Uplights footplate covers,
shadeplus,
wind protection / extra privacy,
telescopic posts,
ballast boxes,
coupled awning

DESIGN AWARD 2024

reddot winner 2024

Big in shade solar protection for those big moments in life
Would you like to shade wide patios perfectly in a stylish manner? Several pergola awnings coupled together provide plenty of protection and enjoyment whatever the occasion.

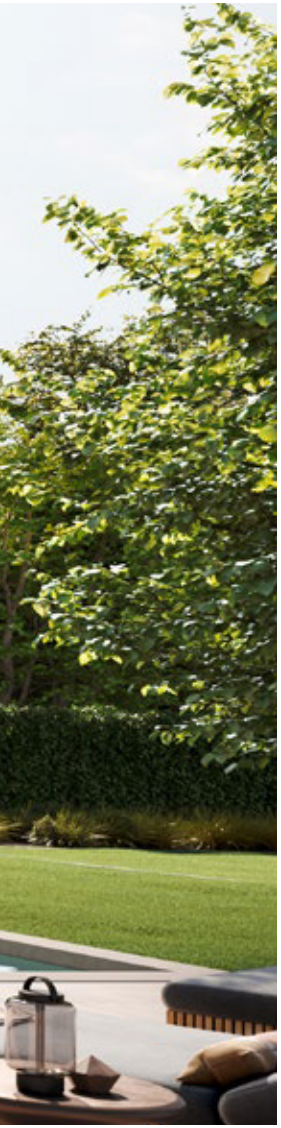

Minimalism in mind.
Simply big in shade.

Heart-warming. Cool.
The pergola awning for lovers of clean lines and straightforward elegance with plenty of convenience. The resolutely angular design of the pergola style is in very clear focus, lending, as it does, this solar protection system a sense of modern lightness. The purist design presents itself in its best light in the evening. The perfectly integrated LED lighting transforms the patio area into the individual lighting mood you desire. Resolute, heart-warming, cool – by day and night: the markilux pergola style.

markilux shadeplus
This vertical solar shading is perfectly integrated into the front profile and can be retracted and extended manually or via solar power by remote control or app as required.

Awning cover beautifully protected
The slim-line full cassette with a minimalistic design, 205 × 160 mm, offers maximum protection for the awning cover.

Lighting options

“Cool evening ambience” for an unforgettable al fresco experience.

“Welcome to Miami” and we’re ready for the next party.

“Caribbean feeling” for that short holiday on the patio.

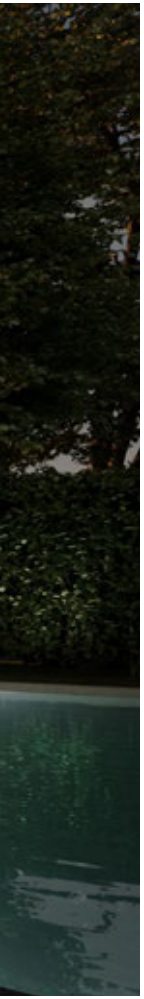

Smart LED lighting options
Individually configure the LED-Line in the cassette and in the guide tracks, in the posts and the footplate covers as well as LED-Uplights in the footplate covers and control them effortlessly via the app. Lighting options in the support post area are only available with rigid post design.

Outdoor Living **24/7**

Cool for hot nights
The markilux pergola style is a feast for the eyes even in daylight. But, when illuminated, the pergola is transformed into a truly brightly lit entity, underlining its purist design and bathing the patio in your very own feel-good atmosphere. Each lighting scenario can be configured easily and individually with the app. But beware! You may find that your evenings end up lasting a little longer than you had intended. markilux pergola style: outdoor living 24/7.

Magical worlds full of atmosphere
Outdoor living in a new light.
And colour. Explore your options
now at markilux.com

Pergola awning
maximum 600 × 450 cm
maximum 500 × 600 cm

Options
coloured lighting (RGB-WW),
LED-Line guide tracks,
shadeplus,
wind protection / extra privacy,
round / square posts,
telescopic posts,
ballast boxes,
coupled awning

You have the choice
Discover the range of options under “Options” at the end of this section and in your markilux specialist dealer’s showroom.

markilux shadeplus
The additional vertical blind integrated in the front profile simply blocks out low-lying sun and the glances of inquisitive neighbours.

Coupled pergola awnings
For all those who want even more shade: up to five single pergola awnings can be joined side by side.

For all those, who have grandiose plans even if it is wet and windy.

markilux pergola classic
When it comes to solar and weather protection, the markilux pergola classic is a great choice. The pergola awning on slender posts and with lateral guide tracks provides generous shading with an extension of up to 6 metres. At the same time, the round markilux pergola classic defies wind and weather up to wind force 6 (wind resistance class 3). You have every opportunity to make your favourite outdoor place your very own with the markilux shadeplus as well as with a multitude of lighting options and different post shapes. No matter how strong the sun shines or the wind blows, with your markilux pergola classic you can enjoy life outdoors at any time.

Fantastic views even in bad weather
When the pergola awning is retracted, there is no glass roof construction obscuring the sky and the view to the outside remains unobstructed.

Closed full cassette
The cover disappears completely inside the round cassette, Ø 187 mm, and is ideally protected. The only thing that is more impressive than the look itself is the fact that the technology works perfectly.

markilux tracfix
One of many markilux refinements: the lateral cover guidance system that leaves no gap between the cover and the guide track. Gives an overall better appearance and improves wind stability.

Pergola awning
maximum 600 × 450 cm
maximum 500 × 600 cm

Options
coloured lighting (RGB-WW),
LED-Line cassette / guide tracks,
shadeplus,
wind protection / extra privacy,
round / square posts,
telescopic posts,
ballast boxes,
coupled awning

Wonderful, functional and reliable
Regardless of whatever style you prefer – in the personal combination of awning cover and technology you are bound to find precisely the markilux pergola cubic that fulfils your requirements perfectly.

Essentially square.
Practically superb.

markilux pergola cubic
The design of the new markilux pergola cubic was developed entirely in the spirit of the Dessau Bauhaus philosophy. Functional, clear and timeless contouring on the basis of cubist simplification. In addition to the proven solar protection benefits offered by the pergola, this model integrates itself harmoniously and impressively into today's modern architecture and makes a big impression – not only with its high-quality workmanship.

Reduced design language
The angular cassette, 200 × 160 mm, offers room for large-scale solar protection up to 600 × 450 cm or 500 × 600 cm, and as a coupled awning a whole lot more.

markilux shadeplus
More shade and protection – even when the sun is low in the sky. Optionally solar driven using markilux sundrive.

The pinnacle of quality and convenience
Extras for more shade, light and warmth – discover all the ways you can personalise your awning in the showroom of your markilux specialist dealer and at markilux.com

markilux shadeplus
Blocks out glare from the sun and prying eyes in an instant.

An “all-round” achievement
The square, compact cassette, 125 × 125 mm, protects the awning cover all round.

GERMAN DESIGN AWARD WINNER 2018

reddot design award
winner 2017

Dependable. Anywhere. For anyone.

markilux pergola compact
The pergola compact unites the graceful shape of the classic pergola with state-of-the-art product design and sophisticated technology. The compact, space-saving awning system on slender support posts is ideal for smaller patios. The lateral guide tracks with markilux tracfix always keep the cover taut. The markilux pergola compact invites you to lounge and take it easy. Attractive and functional solar protection. Anywhere. For anyone.

Pergola awning
maximum 450 × 400 cm

Options
coloured lighting (RGB-WW),
LED-Line cassette / guide tracks,
shadeplus (manual),
wind protection / extra privacy,
round / square posts,
telescopic posts,
ballast boxes

Always in the best light
Highlights with LED-Line (RGB-WW) in the cassette and on the guide tracks guarantee endless hours of pleasure outdoors – even long after the sun has set.

LED-Line (RGB-WW)
Light for reading or socialising, optionally under the guide tracks, controllable, dimmable. For pergola style / cubic / compact also available in the cassette.

Telescopic post
For better water drainage, the posts can be lowered between 20 and 40 cm. On request with a motor. Cannot be combined with lighting in the posts and footplate covers in the pergola style.

markilux sundrive
An integrated solar module can drive the shadeplus motor. When the awning is extended, the front profile and the guide tracks finish perfectly flush with one another.

Lateral wind protection / extra privacy
For protection from wind, weather and prying eyes, markilux offers you versatile textile solutions. We would be happy to advise you!

Square posts
As an alternative to round posts, square ones fulfil the desire for clean straight lines.

Ballast boxes
Give your markilux pergola reliable stability when securing the front posts in the foundations is not possible or desired.

Stainless steel crank
Bring the adjustable posts to the desired height in no time at all.

Options

markilux shadeplus
The vertical protection against sun and prying eyes – up to 230 cm in height – creates a private room outdoors with its own special ambience.

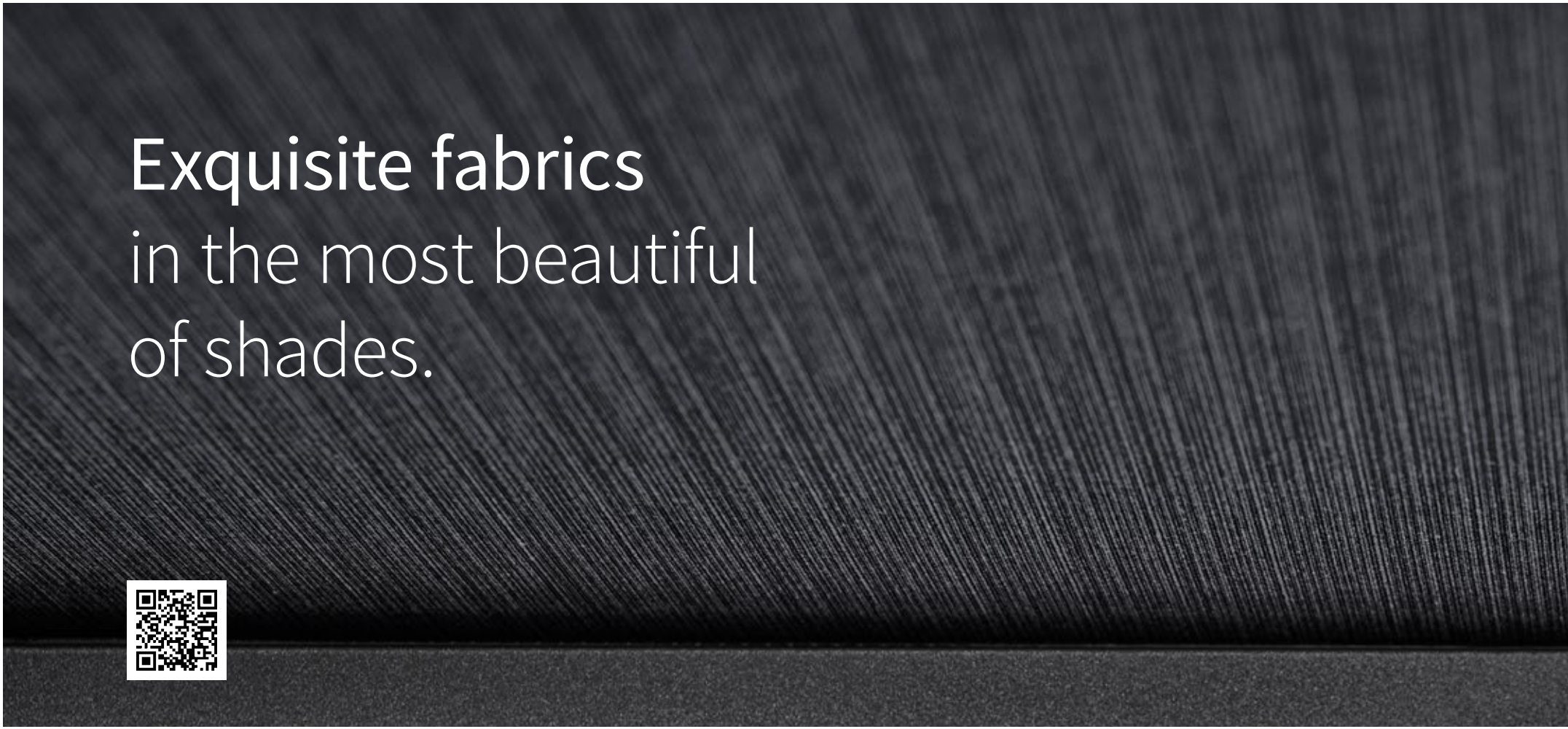

The most beautiful fabric between heaven and earth
Discover yours with the markilux awning fabric finder.

markilux

markilux collection one – One collection, endless ideas.
Choose your own favourite pattern from a number of different colour families. When making your selection allow yourself to be inspired, enthused and advised by a markilux specialist dealer near you …

The most beautiful fabric between heaven and earth.

Our unique covers help to create a special ambience

The colour and quality of the awning fabric are what help make the ambience on your patio something special. Colour nuances, patterns and textures succeed in creating that uniquely special effect by virtue of their brightness and hue. As a leading manufacturer of high-grade awning fabrics with 50 years of experience in the manufacture of textiles, markilux offers an unparalleled variety. The markilux textile design team is constantly developing new patterns in line with the latest trends, which are nevertheless characterised by their timeless appeal. Among the more than 200 patterns in thematically coordinated colour families, you are bound to find your very own and most beautiful fabric between heaven and earth.

markilux Awning Cover Finder

markilux awning fabrics are designed, manufactured and tested in the markilux facility in Germany. Find your own personal favourite amongst the more than 200 cover patterns in the showroom of your markilux specialist dealer or with the Awning Cover Finder at markilux.com

Self-cleaning effect
Water droplets pick up dirt particles and run off the awning cover taking dirt with them (the awning must be set at a pitch of at least 14°), ensuring you can enjoy your beautiful fabric for a long time to come.

Bonded awning covers
Panel joints bonded together ultrasonically ensure a consistent, unobtrusive appearance. Their excellent resistance to water, light and fluctuations in temperature ensures that the service life of the cover is extended substantially.

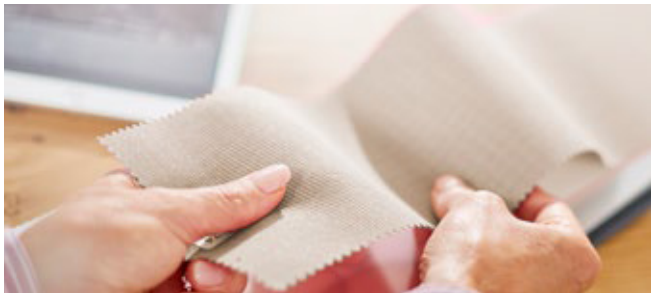

Light and weather resistance and resistance to fading
High-tech yarns dyed right to the core and the high-grade snc finish developed in house guarantee the most stunning shade in which to relax.

Detailed information about the typical properties of awning fabrics is available from your markilux specialist dealer and in the current markilux awning fabric brochure.

markilux awning covers.
Quality – Made in Germany.

Functionality can be so beautiful
When it comes to manufacturing awning covers, markilux leaves nothing to chance. The sunvas and specials fabric ranges are given the finishing touches using equipment developed in-house. This gives these awning covers a particularly long operating life and the necessary resistance to dirt and the elements.

markilux awning covers made from sunvas and sunbow generally offer the highest possible UV protection for textiles, with a UPF rating of 50+. This boosts the skin's natural protection factor by more than 50 times. You can enjoy sunny days for longer without a care in the world.

Colours
are the smiles
of nature.

Leigh Hunt

markilux

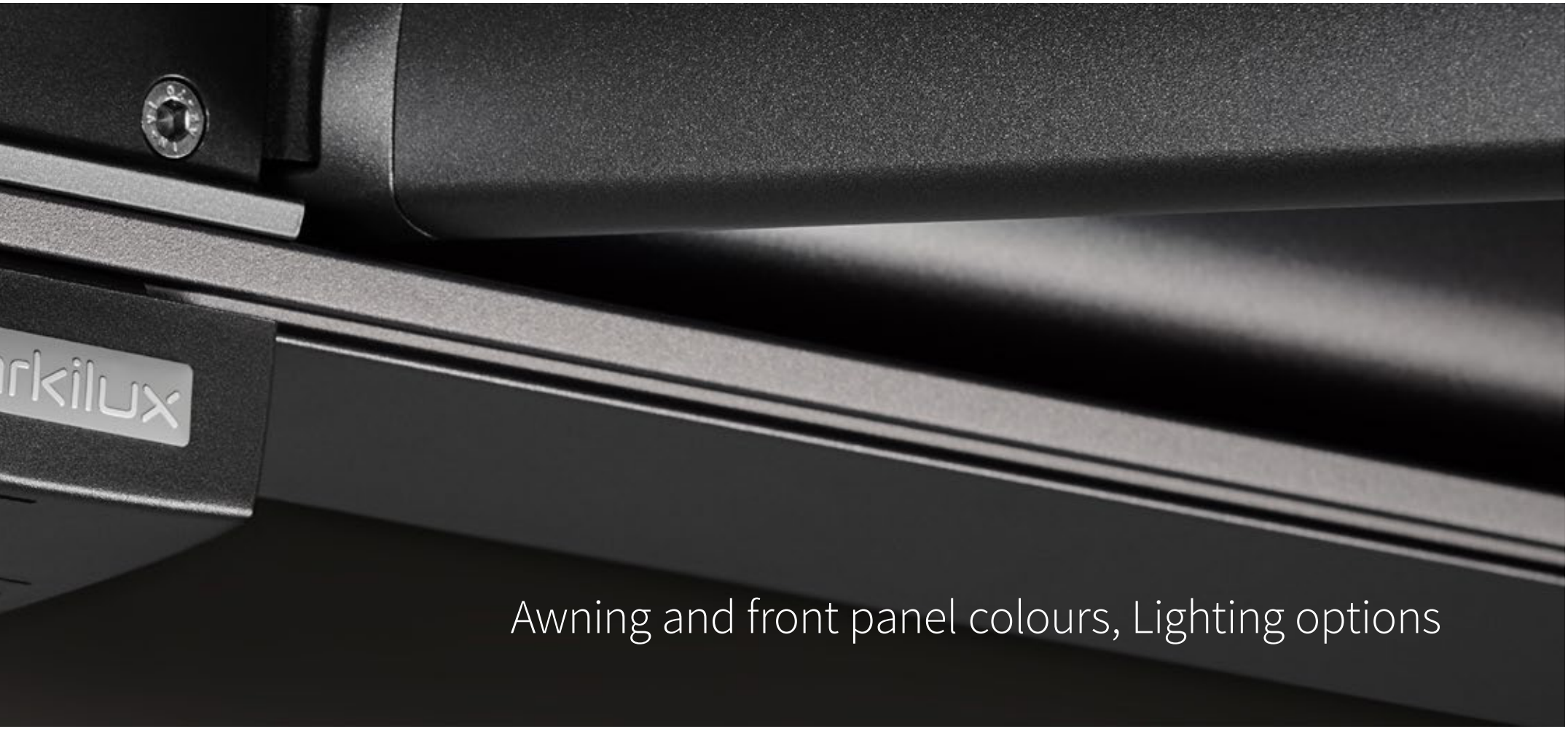

Awning and front panel colours, Lighting options

markilux

Traffic white RAL 9016

Off-white textured finish 5233

Metallic aluminium RAL 9006

Stone grey metallic 5215

Anthracite metallic 5204

Grey brown similar to RAL 8019

Havana brown textured finish 5229

RAL colour of your own choice

© RAL Bonn 2026

Additional awning colours for pergola awnings and awning systems, glass canopy awnings and vertical blinds, wind protection and extra privacy

Grey aluminium RAL 9007

Matt iron mica DB 703

Anthracite grey textured finish RAL 7016

Jet black textured finish RAL 9005

Sounds perfect.
Tone in tone.

markilux awning colours
The awning frame colour complements and enhances the colour of the fabric and creates a perfect link to the architectural surroundings. From a variety of shades of white through to the timelessly elegant anthracite, a broad range of colours is available to you. And if you want to create your own particular colour scheme? No problem! We will gladly manufacture your dream awning in your own personal shade.

Our high-grade powder coating finish is guaranteed for any awning colour you choose.

Matching every architectural style and customer demand
All markilux awning colours are available without surcharge.*
We would be happy to produce non-standard RAL colours on request.

* markilux 1300 only traffic white RAL 9016 and metallic aluminium RAL 9006
markilux 900 only traffic white RAL 9016, stone grey metallic 5215 and anthracite metallic 5204

A trio becomes one.
Individuality. With a strategy.

markilux front panel colours
The colour combination of a designer awning – consisting of frame colour, awning cover and front panel colour – has a major influence on the visual appearance and impact of the selected awnings. This trio of colours is in harmony with the clean lines and functional design of these designer awnings. From classically chic to fashionably elegant, there are many ways you can customise the awning of your dreams.

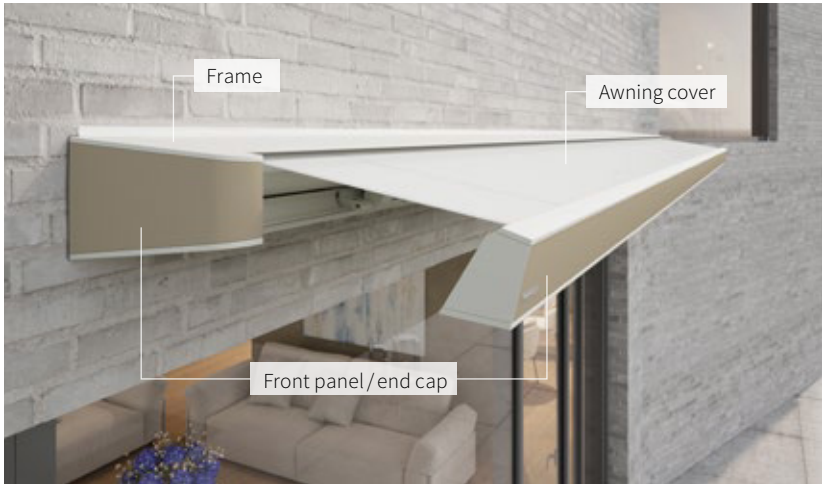

Colour is an expression of personality
The markilux front panel colours with a matt finish turn each of our four top models into completely personalised dream awnings and make a clear design statement that informs contemporary outdoor living.

markilux frame colours (standard) can also be used as front panel colours.

markilux MX-1

markilux MX-3

markilux MX-4

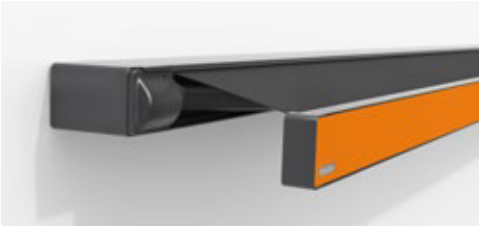
markilux 970

markilux

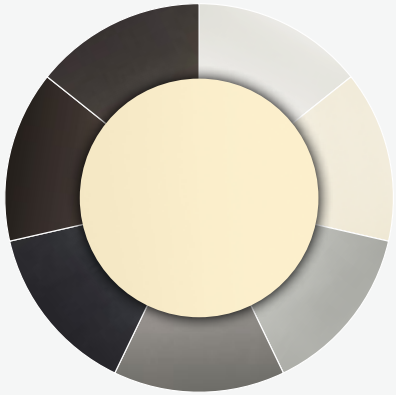

Light ivory RAL 1015

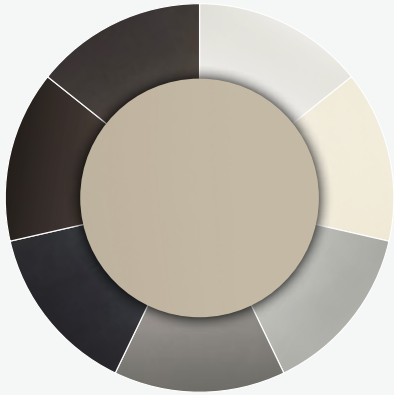

New champagne 5062

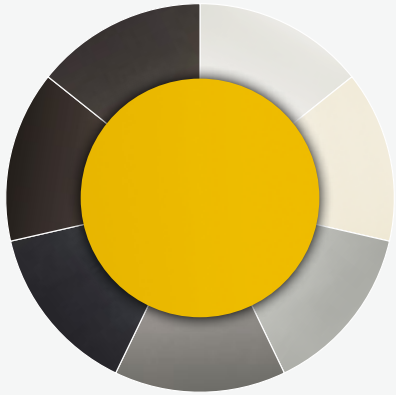

Golden yellow RAL 1004

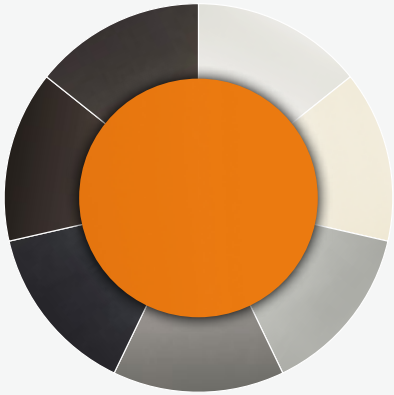

Deep orange RAL 2011

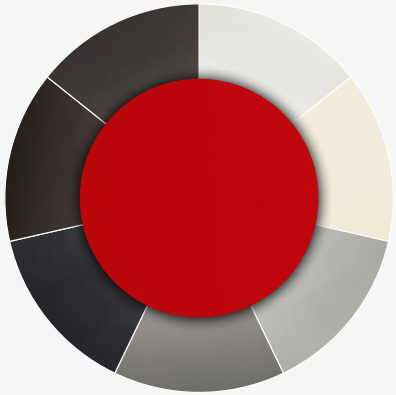

Carmine red RAL 3002

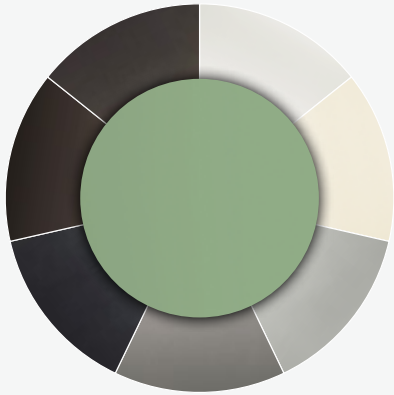

Pale green RAL 6021

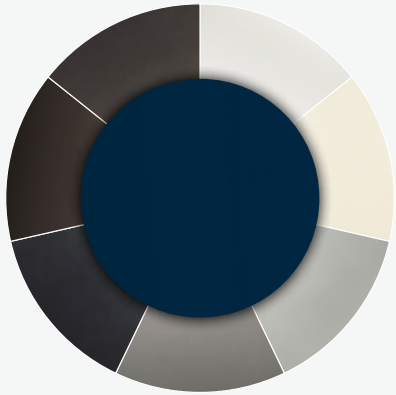

Steel blue RAL 5011

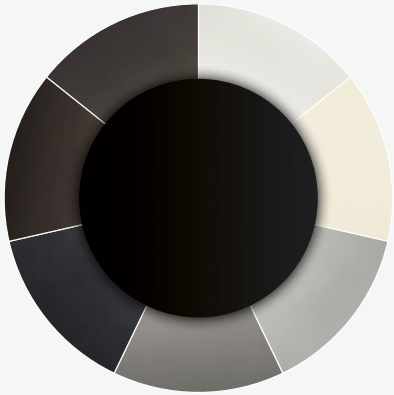

Jet black RAL 9005

© RAL Bonn 2026

markilux

Cool and clear – and, with an app, all the colours in the world.

Warm and relaxing for those cosy evenings for two.

Bright and colourful for a memorable party with friends.

Gives light and more.

markilux lighting solutions
Depending on the occasion and mood, the atmosphere-creating lighting options from markilux evoke a warm white or totally individual lighting atmosphere (RGB-WW lighting technology). All colours and shades of white can be adjusted effortlessly and infinitely – also by means of the app solutions from e.g. Philips Hue or Somfy TaHoma – and thus present your outdoor area in a cool, colourful or really warm light.

Whatever the colour: light works and creates a spectacular ambience.

LED-Line and LED-Spots
A highlight accompanying many a pleasant moment. The LED technology (RGB-WW) showcases your patio long after the sun has gone down.

Magical worlds full of atmosphere
Outdoor living in a new light.
And colour. Explore your options now at markilux.com

Availability depends on the model

Beauty lies not in size,
but in attention to detail.

markilux

Operation and Options

Make it easy on yourself.
And comfortable.

markilux ease of operation
Fulfils the highest expectations and can be used in any weather conditions. The choice is yours: manual operation, hard-wired motor or radio-controlled motor with remote control are all possible on most models. And if you wish, light, wind and rain sensors will control your markilux designer awning according to the prevailing weather conditions. Alternatively, you simply operate it at home yourself and this can even be done when you're out and about via your smartphone or tablet.

Your markilux specialist dealer is at your disposal should you have any queries and will provide you with details on how you can connect several individual units together and operate them with the touch of a button.

Smart control via App / Home automation
Arrange your own personal patio atmosphere by controlling the awning, the lighting, heating and in conjunction with your smartphone or tablet – whether you are relaxing on your patio or away from home.

Availability depends on the model

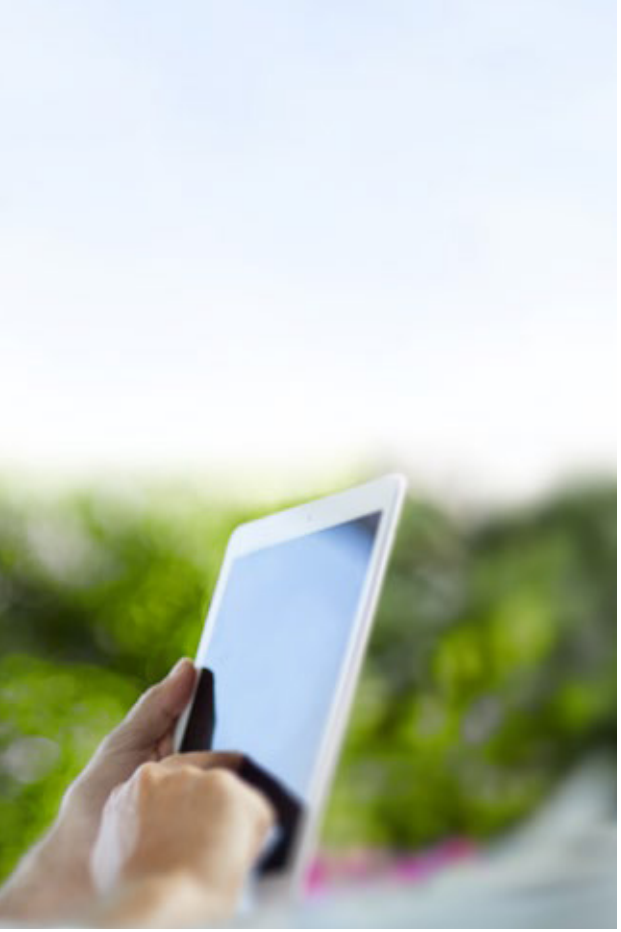

Automatic weather controls

Light sensor
Intelligent control of your blind or awning according to the intensity of the sun's rays. Battery operated, so there is no need for a mains power supply.

Rain sensor
The awning retracts automatically in the case of precipitation. This intelligent control mechanism protects the cover on your awning.

Light and wind sensor
According to the prevailing weather conditions, this intelligent control system will extend and retract your awning automatically.

markilux vibrabox
Intelligent, sensitive and independent of the mains. Inertia sensor which reacts to the level of vibration caused by the wind and prompts a motor-driven awning to retract if the predetermined wind speed is exceeded.

Hard-wired motor / Radio-controlled motor

markilux remote control
Comfort can be so easy. Awning, shadeplus, light and warmth at the touch of a button.

Wall sealing profile
This slim aluminium profile closes the gap between the awning and the wall, allowing rain to be discreetly drained off via the awning.

Colour combinations and polished chrome fittings
The cassette and styling profile are available in attractive colours and can be combined with one another.

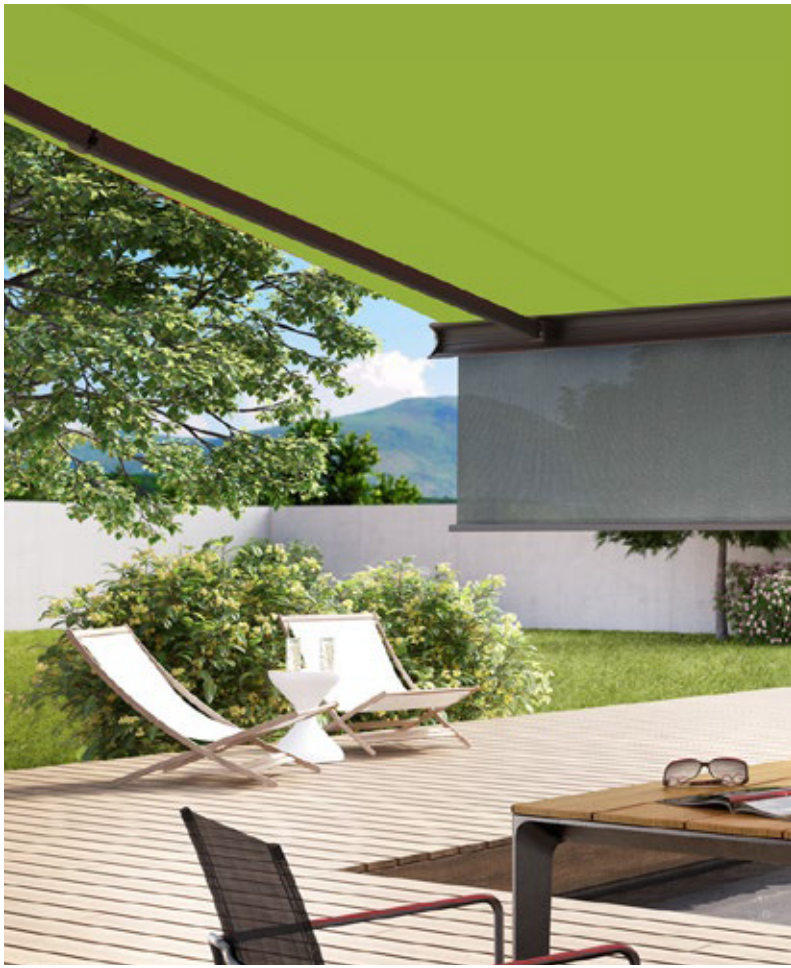

stretch
The perfect solution for narrow patios, recesses or balconies. Thanks to the two crossover arms even awnings with a narrow width can extend further.

Coupled awnings
Depending on the model, up to three awnings can be joined together offering even more shade. A special roller blind elegantly closes the gap between the two awning covers.

More freedom.
More free space.

markilux options
Your markilux designer awning configured and tailored to your own personal and individual desires and preferences. Not a standard product, but perfect solar protection with a very personal touch. Unique and special.

markilux shadeplus
Simply block out the glare from a low-lying sun and the glances of inquisitive neighbours and capture the warmth of the day in the evening. This additional cover descends vertically downwards from the front profile to create a wonderfully private room outdoors. Depending on the model, it is also available with a hard-wired / radio-controlled motor.

Availability depends on the model

markilux

The right solution
whatever the challenge.

With premium products from markilux
Wind protection and increased privacy from markilux are simply an integral part of an atmospheric summer on your patio or balcony. After all, there are hardly any outdoor seating areas that are protected on all sides from the sun, wind and prying eyes.

markilux has elegant and versatile solutions for outdoor seating areas in the garden or buildings that cannot have awnings attached to them for structural reasons. Combine the awning systems with the awning of your choice or opt for the markilux markant – your very own personal space outdoors.

Allow yourself to be inspired and impressed, as well as advised on tailor-made solar protection solutions by your local markilux specialist dealer.

Lateral wind protection / extra privacy

markilux format
Life has a lot of nice sides to it. And now your home does, too. The markilux format is vertical protection with textile cosiness. It can be extended by adding extra modules and comes with movable elements.

markilux 790
The elegant way of showing your neighbour your privacy. The practical side screen is always by your side when you need it and whenever you feel like making use of its benefits.

Free-standing awning systems

markilux syncra
Two posts with a solid cross-connection and markilux designer awning of your choice give you shade exactly where you need it.

markilux markant
Your very own personal space in the open air. The free-standing awning system, or system that can be integrated into the existing architecture, provides protection against the weather and sun that can be tailored precisely to your requirements and promises relaxed outdoor living.

markilux planet
A parasol and awning in one. It's an eye-catcher that provides perfect shading for your room outdoors.

Tension. Pure.

markilux arm technology
Highly durable, virtually noiseless and always perfectly geared to provide optimum cover tension.

Twin steel-link chains
On the market for decades and proven in all types of weather: the twin round steel-link chains lie protected in the folding arms.

Bionic tendon
Developed by markilux, the bionic tendon – made from high-tech fibres – is modelled on nature to ensure optimum power transmission and low-friction, quiet flexing of the folding arms. It impresses with its safety and long operating life.

Availability depends on the model

A relaxed al fresco lifestyle.
You too will be impressed.

markilux accessories
Cosy warmth and a lighting ambience full of atmosphere in the evening are the perfect complement to your markilux solar protection solution. Detailed information and professional advice can be acquired from your local markilux specialist dealer or at markilux.com

markilux infrared heater
Feel the warmth in an instant and enjoy the evening outside for even longer. The infra-red technology stands for direct warmth without a heating-up phase and a pleasant colour temperature. Either as stand-alone unit (1400 Watt) or installed under your awning (2500 Watt, the latter optionally dimmable in three stages). Always in a top-quality aluminium housing and powder coated in the markilux awning colour.

markilux LED-Spotline
The elegant light bar in a powder-coated aluminium housing, that can be fitted almost anywhere. The LED-Spots can be swivelled and dimmed, warm white (WW). Available in two lengths: 180 cm with 3 spotlights and 300 cm with 5 spotlights.

A clear overview.
Opening up exciting prospects.

markilux

Technical Specification

Cassette Awnings

	markilux MX-1 Page 14	markilux MX-2 Page 16	markilux MX-3 Page 20	markilux MX-4 Page 22	markilux 6000 Page 24	markilux 5010 Page 26	markilux 970 Page 28
Max. width × extension	700 × 415 cm	600 × 300 cm	600 × 300 cm	700 × 350 cm	700 × 400 cm	700 × 400 cm	600 × 300 cm
optional		500 × 350 cm	500 × 350 cm	600 × 400 cm			500 × 350 cm
Cassette	376 × 214 mm	280 × 167 mm	230 × 120 mm	275 × 235 mm	255 × 165 mm	218 × 151 mm	266 × 140 mm
Operation	radio-controlled motor	radio-controlled motor	manual operation	radio-controlled motor	manual operation	manual operation	manual operation
optional	➤ hard-wired motor ➤ smart home	➤ hard-wired motor ➤ smart home	➤ servo-assisted manual operation ➤ hard-wired motor ➤ radio-controlled motor ➤ smart home	➤ hard-wired motor ➤ smart home	➤ servo-assisted manual operation ➤ hard-wired motor ➤ radio-controlled motor ➤ smart home	➤ servo-assisted manual operation ➤ hard-wired motor ➤ radio-controlled motor ➤ smart home	➤ servo-assisted manual operation ➤ hard-wired motor ➤ radio-controlled motor ➤ smart home
Arm technology	bionic tendon	bionic tendon	bionic tendon	bionic tendon	bionic tendon	twin steel-link chain	bionic tendon
optional						➤ bionic tendon	
Fixture	face	face / top / eaves	face / top / eaves	face	face / top / eaves	face / top / eaves	face / top / eaves
optional			➤ wall sealing profile		➤ wall sealing profile	➤ wall sealing profile	➤ reveal
Options							
	➤ coloured lighting (RGB-WW) ➤ LED-Line / Spots front profile ➤ LED ambient lighting ➤ LED-Spots cassette (WW) ➤ colour combinations ➤ shadeplus ➤ valance	➤ coloured lighting (RGB-WW) ➤ LED-Line cassette ➤ colour combinations	➤ coloured lighting (RGB-WW) ➤ LED-Line cassette ➤ colour combinations	➤ coloured lighting (RGB-WW) ➤ LED-Line cassette ➤ LED-Spots end caps ➤ LED-Spots front profile ➤ colour combinations ➤ coupled awning	➤ coloured lighting (RGB-WW) ➤ LED-Spots front profile ➤ end cap inserts stainless steel mesh ➤ end cap trims polished chrome ➤ shadeplus / valance ➤ coupled awning	➤ front profile end caps polished chrome ➤ shadeplus (manual) ➤ valance ➤ coupled awning	➤ coloured lighting (RGB-WW) ➤ LED-Line cassette ➤ colour combinations ➤ shadeplus

The following applies to markilux folding-arm awnings (depending on size): **Wind resistance class 2, wind speed, Beaufort force 5 → 28 – 37 km/h; 17 – 23 mph**

Some options cannot be combined

markilux

markilux 990	markilux 900	markilux 3300	markilux 1600	markilux 1710	markilux 1300
Page 30	Page 32	Page 36	Page 42	Page 44	Page 46
500 × 300 cm	400 × 200 cm	700 × 400 cm	710 × 400 cm	700 × 350 cm	700 × 400 cm
217 × 124 mm	225 × 105 mm	224 × 192 mm	254 × 223 mm	236 × 217 mm	212 × 232 mm
manual operation	manual operation	manual operation	manual operation	manual operation	manual operation
➤ servo-assisted manual operation ➤ hard-wired motor ➤ radio-controlled motor ➤ smart home	➤ hard-wired motor ➤ radio-controlled motor ➤ smart home	➤ servo-assisted manual operation ➤ hard-wired motor ➤ radio-controlled motor ➤ smart home	➤ servo-assisted manual operation ➤ hard-wired motor ➤ radio-controlled motor ➤ smart home	➤ servo-assisted manual operation ➤ hard-wired motor ➤ radio-controlled motor ➤ smart home	➤ servo-assisted manual operation ➤ hard-wired motor ➤ radio-controlled motor ➤ smart home
twin steel-link chain	bionic tendon	bionic tendon	twin steel-link chain	bionic tendon	twin steel-link chain
➤ bionic tendon			➤ bionic tendon		
face / top / eaves	clamp-in posts	face / top / eaves	face / top / eaves	face / top / eaves	face / top / eaves
➤ wall sealing profile	➤ face / top / eaves	➤ wall sealing profile ➤ reveal	➤ wall sealing profile	➤ wall sealing profile	➤ aluminium coverboard
➤ end cap inserts polished chrome ➤ valance		➤ valance ➤ coupled awning	➤ end caps polished hrome ➤ shadeplus ➤ valance ➤ coupled awning ➤ stretch	➤ front profile end caps / end cap inserts polished chrome ➤ coupled awning ➤ stretch	➤ shadeplus (manual) ➤ pitch adjustment gear ➤ coupled awning

Pergola Awnings

	markilux pergola stretch Page 48	markilux pergola style Page 50	markilux pergola classic Page 54	markilux pergola cubic Page 56	markilux pergola compact Page 58
Max. width × extension	700 × 700 cm	600 × 500 cm	600 × 450 cm	600 × 450 cm	450 × 400 cm
optional		500 × 600 cm	500 × 600 cm	500 × 600 cm	
Cassette	163 × 125 mm	205 × 160 mm	Ø 187 mm	200 × 160 mm	125 × 125 mm
	cover folds away with track-guided supporting profiles	tracfix cover guidance with lateral guide tracks supported by slim posts	tracfix cover guidance with lateral guide tracks supported by slim posts	tracfix cover guidance with lateral guide tracks supported by slim posts	tracfix cover guidance with lateral guide tracks supported by slim posts
Operation	radio-controlled motor	radio-controlled motor	hard-wired motor	hard-wired motor	hard-wired motor
optional	➤ smart home	➤ hard-wired motor ➤ smart home	➤ radio-controlled motor ➤ smart home	➤ radio-controlled motor ➤ smart home	➤ radio-controlled motor ➤ smart home
Fixture	face / top / eaves	face / top / eaves	face / top / eaves	face / top / eaves	face / top / eaves
optional	➤ incl. wall sealing profile and system coverboard	➤ wall sealing profile	➤ wall sealing profile	➤ wall sealing profile	➤ wall sealing profile
Options					
	➤ coloured lighting (RGB-WW) ➤ LED-Line cover support profiles ➤ LED-Line / LED-Spots cross-beam ➤ vertical cassette blinds ➤ wind protection / extra privacy ➤ cross-beam ➤ coupled awning	➤ coloured lighting (RGB-WW) ➤ LED-Line posts / cassette / guide tracks ➤ LED-Line / LED-Uplights footplate covers ➤ shadeplus ➤ wind protection / extra privacy ➤ telescopic posts ➤ ballast boxes ➤ coupled awning	➤ coloured lighting (RGB-WW) ➤ LED-Line guide tracks ➤ shadeplus ➤ wind protection / extra privacy ➤ round / square posts ➤ telescopic posts ➤ ballast boxes ➤ coupled awning	➤ coloured lighting (RGB-WW) ➤ LED-Line cassette / guide tracks ➤ shadeplus ➤ wind protection / extra privacy ➤ round / square posts ➤ telescopic posts ➤ ballast boxes ➤ coupled awning	➤ coloured lighting (RGB-WW) ➤ LED-Line cassette / guide tracks ➤ shadeplus (manual) ➤ wind protection / extra privacy ➤ round / square posts ➤ telescopic posts ➤ ballast boxes

The following applies to markilux pergola awnings (depending on size): **Wind resistance class 3, wind speed, Beaufort force 6 → 38 – 47 km/h; 24 – 30 mph**

Some options cannot be combined

Awning **Configurator**

Create the most alluring shade in the world
Configure your markilux designer awning including cover and optional accessories at markilux.com

Your markilux specialist dealer will advise you personally on site, will draw up an offer tailored to your requirements and install the product professionally.

The awning configurator
at markilux.com

Find a store
at markilux.com

Allow yourself to be inspired, enthused, advised…
Every option can be found in the showroom of a markilux specialist dealer near you or at markilux.com

The best under the sun. Create the most alluring shade in the world.

Innovative technology and the pinnacle of quality: markilux solar protection solutions have received both acclaim and multiple awards. Made in Germany. Ideas, detailed information, professional advice and all the exquisite markilux awning fabric patterns can be found in your specialist dealer's showroom and at markilux.com

Folding-arm awnings

Pergola awnings

Awning systems

Glass canopy awnings

Blinds and awnings for windows

Wind protection / extra privacy

markilux.com

markilux

The best under the sun

7609973 · 202601 · WEEE DE 11340537 · We reserve the right to make technical modifications without giving prior notice. Colours may differ slightly from those depicted in both hue and finish.